

**Nebraska Farmers Union
Virtual State Convention
“108 Years of Leadership”
December 3rd, 2021**

Thanks to our 2021 Convention Sponsors!



Farm Credit Services of America



**Farmers
Union
Midwest
Agency**



Nebraska Ethanol Board



Invenergy





Nebraska Farmers Union

Office: 402-476-8815
Fax: 402-476-8815
1305 Plum Street
Lincoln, NE 68502

www.nebraskafarmersunion.org

Nebraska Farmers Union 108th Annual State Convention

“108 Years of Leadership”

December 3, 2021 Second Ever Virtual Convention

No transportation, lodging, outside meals, or registration costs

Builders Club & NEBFARMPAC Donations are gratefully & cheerfully accepted

“Registration is still required”

Friday Morning, December 3, 2021 ([Register Here](#))

- 9:30 Call to order: Convention Convenes, Welcome, Pledge, Prayer, Past Convention Minutes (**All Members**)
- 9:45 NeFU Foundation Elections-- John Hansen, NeFU Foundation Secretary
- Election of At-Large Member to NeFU Foundation, 1 year term (Ron Meyer is the current director)
- 10:00 NeFU Foundation & Education Report—John Hansen
- 10:15 Nebraska Farmers Union PAC report—Vern Jantzen
- 10:30 Refreshment Break Sponsored by: Nebraska Rural Radio Association (What’s in your refrigerator?)
- 10:40 Farmers Union Midwest Agency, LLP report—Jeff Downing, General Manager
- 11:00 NeFU Elections: Report by Elections Chair, Vern Jantzen (**Members Only**)
- *Call for additional nominations for NeFU President (2022-2023)*
 - *Election of NeFU President*
 - Introduction of candidates for NeFU Delegates to NFU Convention (all Delegates vote)
February 27-March 1, 2022 National Farmers Union Convention, Grand Hyatt, Denver, CO
 - Elect Top Six NFU Convention Delegates--Vote for 1, 2, or 3 candidates
(Top 3 vote getters are Delegates—next 3 are Alternates)
 - *Districts 2, 4 & 6 caucus for additional NeFU District Director Nominations (2022-2023-2024)*
 - *Election of District 2 Director (District 2 Delegates only vote)*
 - *Election of District 4 Director (District 4 Delegates only vote)*
 - *Election of District 6 Director (District 6 Delegates only vote)*
- 12:00 *Noon Luncheon: Sponsored by Farmers Union Midwest Agency, LLP*
Help yourself, eat on your own, remember to tip the server and compliment the chef!

Friday Afternoon, December 3, 2021 (**All Members**) ([Register Here](#))

- 12:30 *NeFU President’s Award presentation to: Jim & Carolyn Knopik, retiring District 2 Director*
- 12:35 *NFU President Rob Larew, NFU Government Relations Report*
- 1:30 A Preview of the 2022 Legislative Session
- Senator Carol Blood, LD3
 - Senator Myron Dorn, LD30
 - Senator John Cavanaugh, LD9
 - Senator John McCollister, LD20
- 2:15 NeFU Policy Consideration (**Delegates Only**)
- 3:15 NeFU President John Hansen, NeFU President-Convention Wrap Up

Fighting for Nebraska’s family farmers and ranchers since 1913.



Nebraska Rural Radio Association

Nebraska Rural Radio Association

2021 Report

By

Tim Marshall

The Nebraska Rural Radio Association currently stands at 14 radio stations located in 5 markets in Nebraska. The markets that the NRRRA has stations in are Scottsbluff, Lexington, Holdrege, West Point and York. In addition, the NRRRA has an office and studios at Innovation Campus in Lincoln.

In 2021 the NRRRA switched its Fiscal year to a Calendar year and with that change, the Annual meeting will now be held in Lexington in June. Previous years the Annual meeting was held in November.

Last year, three new Board of Directors were elected to the NRRRA Board. Those new directors are:

Chuck Folken of Leigh

Richard Johnson of Kimball

Tracy Zink of Indianola

These three join the other six Board members, who are:

Ben Steffen of Humboldt

Bart Beattie of Sumner

Dennis Fujan of Prague

Rich Lackaff of Bassett

Jim Ramm of Atkinson

Doug Saathoff of Trumbull.

2021 has been a good come back year for the Association and its stations. The NRRA was able to come through 2020, with a full staff. That has made 2021 seem like a more normal operating year.

We continue to serve our mission of "Serving the Men and Women of Agriculture and Rural Nebraska" with a renewed passion.

We appreciate our partnership with the Farmer Union and your support is greatly appreciated.

Sincerely,

A handwritten signature in black ink that reads "Tim Marshall". The signature is written in a cursive, flowing style.

Tim Marshall

CEO

Nebraska Rural Radio Association

PO Box 880 – Lexington NE 68850-0880 – 308-324-2391

2022 NFU CONVENTION DELEGATE CANDIDATES

District 3— Darrel Buschkoetter

District 4— Don Schuller

District 4—Marci Regier

District 6— Mike Williams

District 6— Andrew Tonnies

District 7—Keith Dittrich

Vote for one, two or three candidates



Plan to participate from February 27 - March 1 , 2022
Denver, Colorado

2021 Senators Panel Discussion



Senator Carol Blood was raised in rural Adams County, Nebraska and raised her family in Sarpy County, Nebraska. She was first elected to the Bellevue City Council in 2008, and again in 2012. In 2016, she was elected to the Nebraska Legislature to serve District 3 and re-elected in 2020. She strives to always be accessible to her constituents to make sure she is addressing their quality of life issues that have been ignored for decades, and to ensure her community remained a safe place to live and raise their families. In September of 2021, Carol Blood announced her candidacy for Governor of Nebraska.



Senator John Cavanaugh is an Omaha native with nearly 20 years' experience in public service and community engagement is the current Senator representing the 9th District (Central Omaha) in the Nebraska State Legislature. John worked for the Douglas County Public Defender's office, where he represented the poor and underserved of Omaha. A graduate of Creighton Prep High School, John received a Bachelor's Degree in Politics from the Catholic University of America in Washington, DC. John received his Juris Doctorate from the Vermont Law School where he served as a Notes Editor on the Vermont Law Review, John also received a Masters In Environmental Policy from the Vermont Law school. John serves on the Board of Directors of Mode Shift Omaha. He resides in the Aksarben/Elmwood Park Neighborhood with his wife Katie McGill and their children. They are members of Saint Margaret Mary Parish.



Senator Myron Dorn is a lifelong resident of the Adams area, where he has been the representative for Legislative District 30 since 2019. He and his wife, Julie have been married 42 years. They have two adult children and two grandchildren. The Dorn's are members of the Adams American Lutheran Church. He was elected in 2010 and again in 2014 to the Gage County Board of Supervisors where he served as chairman. He is a member of the Nebraska Cattleman, Nebraska Farm Bureau, Nebraska Soybean Association, Nebraska Corn Growers Association, and a lifetime member of the Nebraska Farmers Union. He has also served on the Adams Rescue Squad for 30 years, Firth Co-op Board for 20 years, 12 of which were as chairman, and on the Dorchester Co-op Board for 2.5 years. He is a graduate of Adams High School and the University of Nebraska.



Senator John McCollister grew up in Omaha and graduated from the University of Nebraska-Lincoln with a degree in Business Administration. He then embarked on a 35 year career with McCollister & Co, a three generation family business that manufactured lubricants for large commercial, industrial and private label customers in fourteen Midwestern states. From 1979 to 2008, McCollister served as a publically-elected member of the Metropolitan Utilities District Board of Directors, which provides natural gas and water to the Omaha area. In early 2009 McCollister was named executive director of the Platte Institute for Economic Research – a nonprofit free market think tank. In 2014 Senator McCollister was elected to the Nebraska Legislature. He is currently a member of the Legislature's Executive Board, and the Revenue, and Government, Military and Veterans Affairs. He is also the Vice Chair of the Planning Committee. During

his tenure in the Legislature, McCollister has promoted criminal justice reform, accessibility of public benefits, climate change and renewable energy legislation.

Farmers Union Speakers



Rob Larew was elected President of National Farmers Union in 2020 at the National Farmers Union Convention. Larew served over 22 years in Congress and USDA working on agriculture policy and communication. Most recently he was the staff director of the House Committee on Agriculture where he oversaw the committee's efforts during the 2008 and 2014 farm bills. He previously served as the Director of Congressional and Public Affairs at the Food Safety and Inspection Service at USDA and worked as an agricultural aide to Rep. Collin Peterson and the late Sen. Paul Wellstone. Rob was raised on a dairy farm in Greenville, West Virginia. He graduated from Virginia Tech with a Bachelor of Science degree in Dairy Science and completed graduate work in agronomy from Penn State.



John Hansen has served as the elected President of the Nebraska Farmers Union since 1990. In his 16th two-year elected term, Hansen serves as Secretary for the NeFU Foundation and NEBFARMPAC. At the national level, Hansen serves on the NFU Budget and Audit Committee; Vice Chair of the NFU Legislative Committee; Chairs the NFU Meritorious Service Committee, and serves on the NFU Service Association Board. He is the longest serving president of Nebraska

Farmers Union and the current NFU Board of Directors. Hansen serves as Chair of the Nebraska Wind Working Group that organizes and sponsors the annual Wind and Solar Power Conference since 2008. Hansen currently serves on USDA's Nebraska State Technical Committee; Secretary of the Board of Directors of the Nebraska Farm Crisis Council; and the Coalition for a Prosperous America Board. John is a sixth generation family farmer from Newman Grove, Nebraska whose Great-great-great grandparents homesteaded several miles from his homestead in 1892. John and his wife Karen have four grown and married children and five grandchildren. In addition to awards received from the Center for Rural Affairs, Nebraska Sierra Club, Nebraska Grange, U.S. DOE, Nebraskans for Peace, American Corn Growers Association, he received the KRVN "Service to Agriculture" award in 2018.



Vern Jantzen and his wife Dolores own and operate their fourth generation family farm southeast of Plymouth in Jefferson County. They raise corn, soybeans, wheat, and alfalfa. In August of 2010 they shut down their dairy operation after 25 years. Vern operates a custom forage bagging operation and drives truck for his brother's custom chopping business. Vern graduated from the University of Nebraska in 1980 with a B.S. in agricultural economics and then spent almost 4 years serving with Mennonite Central Committee in eastern Bolivia. Vern has made many trips to Washington, D.C. for NFU Fly-Ins and has served as a delegate to the NFU annual convention several times. He continues to serve as Chair of the NeFU Policy Committee.



Jeff Downing is general manager of the Farmers Union Midwest Agency LLP. Jeff grew up in a small rural town in Iowa. He and his parents moved off the farm and into town when he was 14. While in high school and college, Jeff spent his summers and weekends working for area farmers until he completed his bachelor's degree from Northwest Missouri State University in Education and Industrial Technology. Before coming to our Farmers Union family, he worked with insurance companies such as Prudential, Shelter, Liberty Mutual, and Nationwide. He has spent 11 years as a licensed producer, five years as an independent agency owner, two years as a business consultant, 10 years as a district manager, and effective April 1st, 2013, he assumed his current position as general manager of the Farmers Union Midwest Agency LLP.

Remembering Departed Nebraska Farmers Union Members

Just as dying plants and leaves enrich the soil and rebuild its' fertility,
the strength of Farmers Union rests on those who have come before.
It was their planning and work and unity, which created Farmers Union,
and defended family farmers for generations.

They built coops, educated their youth and their neighbors,
worked for a good farm policy, and enjoyed the fellowship of their fellow members.

2021 Nebraska Farmers Union Foundation Contributions of \$2,055

Giving the Gift that Keeps on Giving

In Memory of Merton L. "Cap" Dierks \$820

Jim & Carolyn Knopik (\$500) John & Karen Hansen (\$100)
Vern & Dolores Jantzen (\$100) Ron & Louis Todd-Meyer (\$100)
Frank Kloucek (\$20)

In Memory of Chris Hansen \$765

John & Karen Hansen (\$100) Todd Shade & Lynn Beeson (\$100) Don Schuller (\$100)
Travis Waldron (\$50) Tom & Sheryl Giessel (\$50) Vern & Dolores Jantzen (\$50)
Art & Helen Tanderup (\$50) Hugh & Katy Hansen (\$50) Mary Harding (\$50)
Ben Schole (\$50) Melvin & Delores Meister (\$50) Larry & Julie Moenning (\$25)
Annette Dubas (\$25) Roy & Mary Stoltenberg (\$15)

In Memory of Leroy Hansen \$200

John & Karen Hansen (\$100)
Ron & Lois Todd-Meyer (\$100)

In Memory of Lynn Martin \$50

John & Karen Hansen (\$50)

In Memory of Paul Muegge \$50

John & Karen Hansen (\$50)

In Memory of Arlene Rolf \$20

Sally Herrin (\$20)

In Memory of Steve Winter \$150

John & Karen Hansen (\$50)
Farmers Union Midwest Agency (\$100)

Please remember to use the NEFU Foundation as your designated memorial.

For More information, contact John Hansen at (402) 476-8815

"Five Reasons To Give The Gift That Keeps On Giving..."

The Nebraska Farmers Union Foundation:

1. Is a tax deductible 501c3 non-profit Foundation for charitable giving.
2. Is used to enhance and support the educational efforts of Nebraska Farmers Union .
3. Unless contributions are specifically dedicated to a particular program or educational activity, they are kept as part of the principal organization.
4. Only the interest of investment income of the Foundation is used to support educational programs and activities – so your donation really does keep on giving year after year.
5. When you give a gift to the Nebraska Farmers Union Foundation in memory of a loved one to honor their life, you not only memorialize them, you support the organization that continues to fight on behalf of family farmers, ranchers, and rural America .

2021 NeFU President's Award Recipient



Jim & Carolyn Knopik

For Outstanding Leadership and Service to Nebraska Farmers Union,
Family Farm Agriculture & Rural America
NeFU District 2 Director 2016-2021

Past President's Award Recipients

1991

Raymond & Esther Lessman

1992

Floyd & Evelyn Herman
Walter & Frances Schoenrock
Laverne & Leona Plambeck

1993

Carl & Geneva Schoenrock
Maurice & Wilma Flick
Milford & Arlene Nelson

1994

Don & Karen Hansen
Vernor & Dorothy Magnusson
U.S. Senator J. James Exon

1995

Vic & Lorraine Haas
Merle Hansen
Dr. William Hefferman
Al V. Krebs
Ralph & Jean Lubeck

1996

Rudy & Myrna Axmann
Lloyd & Geraldine Berggren
Senator M.L. "Cap" Dierks
Daniel T. McGuire
Neil & Leikny Oxtun

1997

Merle & Mable Jensen
Paul & Gwen Grabouski

1998

Darrel, Juanita, Audrey, Abby &
Whitney Bischoetter
Eugene & Jeannette Gabel
Bill Hopner
Ron & Carol Schooley

1999

Leroy & Vergie Hansen
Herbert & Shirley Nielsen
Mike Callicrate

2000

Anthony & JoAnn Aschoff
U.S. Senator J. Robert Kerrey
Emmet Connealy
Susan Frazier
Ruth Lech
Senator Wayne Ziebarth

2001

Vern & Dolores Jantzen
John & Jeanne Dittrich
Fred & Sandy Christensen

2002

Chuck Hassebrook
Neil Oxtun
Senator Jennie Robak
Senator M.L. "Cap" Dierks

2003

Alan Guebert

2004

Senator Matt & Judy Connealy
Max Brown

2005

John Stencel, III

2006

Walt Basel
Dale Enerson

2007

Linda Kleinschmit
Senator Dan Priester

2008

John & Mardelle Goeller
Bill Bullard

2009

Wayne Frost
Don Eret

2010

Linda Buoy

2011

Dr. Eric Brown
Todd Sneller
Dr. C. Robert Taylor

2012

Stan Brown
U.S. Senator Ben Nelson

2013

Roy & Mary Stoltenberg
Larry & Karren Knuth
Gale & Laurie Lush

2014

Senator Norm Wallman
Senator Russ Karpisek
Senator Annette Dubas

2015

Dennis Buse

2016

Susan Frazier
Fred Christnesen
Leo Hoehn
Linda Kleinschmit
Bill Armbrust
Roy Stoltenberg
Dan Steinkruger
Maxine Moul
Al Davis
Ken Haar

2017

Art & Helen Tanderup

2018

Dr. Jon Habben
Ron Todd-Meyer

2019

Craig Larson
Martin Kleinschmit
Rural Response Hotline

2020

Senator Dan Quick
Ben Gotschall

Nebraska Farmers Union 2020 Builders Club

\$34,963.84 as of 12/31/2020

Millennium Builders (\$1000 or more)

Al & Dorothy Davis

Vern & Delores Jantzen

Cynthia Thomsen

John & Mardelle Goeller

Legacy Builders (\$500-\$999)

Richard & Mary Alice Corman

Merlin & Rita Friesen

LeRoy & Vergie Hansen

Richard & Susan Frazier

John & Karen Hansen

Claude & Linda Jensen

Guardian Builders (\$200-\$499)

Matt & Judy Connealy

Sally Herrin

Roy & Mary Stoltenberg

John & Jeanne Dittrich

Larry & Carol Hudkins

Art & Helen Tanderup

Dave & Cindy Goeller

Jim & Carolyn Knopik

Ron & Lois Todd-Meyer

Mary Harding

Daniel & Janie Mullanix

Andrew & Kate Tonnies

Ben Schole

Century Builders (\$100-\$199)

Bill Armbrust

Chuck Hassebrook

Melvin & Delores Meister

William & Andrea Bader

Julie Hindmarsh

Dale & Arlene Meyer

James & Carol Barr

Marvin Koester

Kenneth & Rose Marie Miller

Marlin & Donna Beck

John & Terry Larson

Larry & Jane Nider

Ted & Sue Connealy

John & Joyce Maser

Paul Poppe

Myron & Julie Dorn

Marilyn McNabb

Paul & Susan Rice

Annette Dubas

John & Christine Meier

Don Schuller

Merlin & Marcia Fick

Ted & Ramona Thieman

Charter Builders (\$50-\$99)

Kristy Barnes

Marlin & Lorri Meyer

Donald Turnquist

William & Carol Eischeid

Lowell & Betty Poppe

William & Verda Umland

Jim Hersh

John & Marlice Sullivan

Roger & Coletta Wiebe

Builders (\$5-\$49)

David & Laura Dendinger

Vic & Marllys Jensen

Marcia Forbes

Kenneth & Alice Lauritzen

Artwin & Jo Ann Fullner

Fred & Wanda Rother

Shirley & William Goldfish

Gus Von Roenn

Kerry & Ryan Hoffschneider

Ben Steffen

Travis Waldron

THANK YOU FOR YOUR SUPPORT OF YOUR ORGANIZATION!

Nebraska Farmers Union 2021 Builders Club

\$16,541.62 as of 12/1/2021

Millennium Builders (\$1000 or more)

John & Karen Hansen

Vern & Delores Jantzen

Cynthia Thomsen

John & Mardelle Goeller

Legacy Builders (\$500-\$999)

Richard & Mary Alice Corman

Dennis Demmel

Jim Schoenrock

Guardian Builders (\$200-\$499)

Dennis Schuster

Art & Helen Tanderup

Ron & Lois Todd-Meyer

Roy & Mary Stoltenberg

Andrew & Kate Tonnies

Century Builders (\$100-\$199)

Marlin & Donna Beck

Chuck Hassebrook

Paul Poppe

Graham Christensen

Sally Herrin

Kevin & Jessica Raun

Myron & Julie Dorn

Larry & Carol Hudkins

Don Schuller

Charter Builders (\$50-\$99)

Kristy Barnes

Dave Negus

Bill Rolf

Lynn & Tracy Belitz

Patty Zieg

Builders (\$5-\$49)

THANK YOU FOR YOUR SUPPORT OF YOUR ORGANIZATION!



Our insurance companies have served and supported rural America for over half a century. Our agents know and understand farming and farmers.

Call your Farmers Union Midwest Agency agent today for a no-obligation insurance review of your current or future coverage needs.

We are a Farmers Union Company.

Support your Nebraska Farmers Union by supporting your local FUMA Agent



**Lavelle
McFarland**

Lincoln, NE

402-640-3913



**Renee
Bartlett**

Beatrice, NE

402-230-3370



**Amanda
Fritch**

Beatrice, NE

402-223-3312



**Lillian
Fritch**

Beatrice, NE

402-223-3312



**Vicky
Elliott**

Tekamah, NE

402-374-1134



**Hilary
Christian**

David City, NE

402-367-4374



**Nicole
Johnson**

Elkhorn, NE

402-727-5060

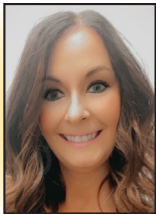

**Trista
Williams**

Lincoln, NE

402-318-5221



**Ryan
Scheetz**

Elkhorn, NE

402-506-5464



**Kenneth
Troost**

Fremont, NE

402-721-0700



**Nicole
Tonjes**

Fremont, NE

402-721-5442



**Sara
Crist**

Howells, NE

402-986-1200



**Mark
Kavan**

Lincoln, NE

402-421-1921



**Pam
Caba**

Plattsmouth, NE

402-296-5829



**Pam
Caba**

Crofton, NE

402-388-2659



Support your Nebraska Farmers Union by supporting your local FUMA Agent

We provide coverage for

**Farms & Ranches • Crops • Equipment • Farm Auto • Personal Auto
Disability • Home • Commercial Business • Life • Health • Annuities**

We are a Farmers Union Company.



**Shanna
Larsen**

Grand Island, NE
308-675-0559



**Kyle
Wade**

Grand Island, NE
308-675-0559



**Garrett
Yurk**

Hastings, NE
402-462-2683



**Tommy
Velasquez**

Hastings, NE
402-462-2683

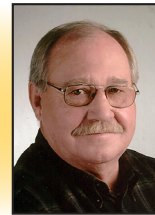

**Kenny
Johnson**

Holdrege, NE
308-995-2009



**Tye
Johnson**

Holdrege, NE
308-995-2009



**Curtis
Hinrichs**

Kearney, NE
308-455-3535



**Mike
Whalen**

Kearney, NE
308-455-3535



**Clayton
Schmitz**

Maywood, NE
308-362-4675



**Amber
Conway**

Red Cloud, NE
402-746-2708



**Dan
Conway**

Red Cloud, NE
402-746-2708



**Jay
Obermiller**

St. Paul, NE
308-754-4952



**Brian
Koch**

Tilden, NE
402-368-5893



**Brian
West**

Tilden, NE
402-368-5893



**Jeff
Downing**

General
Manager
402-483-1045



**Kevin
Herrold**

District
Manager
402-601-6833



**Terry
Kirby**

Production
Manager
308-940-1373



**Kevin
Harrington**

Financial
Services Advisor
402-253-6926



**Jennifer
Larabee**

Financial
Services Specialist
402-560-0047



**Jack
Olson**

Bassett, NE
402-382-5030

www.fumainsurance.com • Regional Office: 402-483-1045

Nebraska Farmers Union

Thanks Our Associate Members

Adams

Adams State Bank

Alliance

Panhandle Rural Electric

Membership Assn.

Bassett

Farmers Union Insurance

Jack Olson

Beatrice

Farmers Union Insurance

Lillian Fritch

Renee Bartlett

Cairo

Stoltenberg Irrigation

Central City

Farmers Union Insurance

Terry Kirby, Production & Marketing

Clarkson

Farmers Union Insurance

Martin Kluthe

Crofton

Farmers Union Insurance

Pam Caba

David City

Farmers Union Insurance

Hilary Christian

Dorchester

Farmers Cooperative

Fremont

Farmers Union Insurance

Nicole Johnson

Nicole Tonjes

Kenneth Troost

Grand Island

Farmers Union Insurance

Shanna Larsen

Kyle Wade

Hastings

Farmers Union Insurance

Leslie Deisley

Hemingford

Hemingford Coop Telephone

Holdredge

Central Valley Irrigation, Inc.

Farmers Union Insurance

Ken Johnson

Tye Johnson

Holdrege Irrigation, Inc.

Howells

Farmers Union Insurance

Sara Crist

Kearney

Farmers Union Insurance

Curtis Hinrichs

Mike Whalen

Lincoln

Farmers Union Insurance

Jeffrey Dowing, Regional Director

Kevin Herrold, Dist. 1 & 2 Mgr

Mark Kavan

Jennifer Larabee

Kevin Harrington

Lynch

Farmers Union Coop

Newman Grove

Bank of Newman Grove

North Platte

Farmers Union Insurance

Clayton Schmitz

Omaha

GC Resolve

GC Revolt

Solar Heat & Electric

Plattsmouth

Farmers Union Insurance

Pam Caba

Plymouth

Plymouth Electric

Raymond

Davey Road Ranch

Red Cloud

Farmers Union Insurance

Amber Conway

Dan Conway

St. Paul

Farmers Union Insurance

Jay Obermiller

Sidney

Crossroads Cooperative Assoc.

American National Bank

Tekamah

Farmers Union Insurance

Vicky Elliott

Tilden

Farmers Union Insurance

Brian West

Brian Koch

Wallace

Wallace Agency

Wilber

First State Bank



Please support the businesses that
support Nebraska Farmers Union!



Adams State Bank

Member FDIC
649 Main Street
Adams, NE 68301

www.adamsstate.com
402-988-2255



Investing in our Owners' Success!

Grain - Tires - Energy - Lubricants - Agronomy - Feed
800-642-6439

www.farmersco-operative.com



901 10th Avenue
Sidney, NE 69162
(308) 254-5536

Panhandle Rural Electric Membership Association

251 Brayton Road
Alliance, NE 69301
(308) 762-1311

Providing 70 plus years of Service



Touchstone Energy* Cooperatives
*The power of human connections**

FARMERS UNION COOPERATIVE



202 North 5th St.
Lynch, NE 68746
(402) 569-2561



P. O. Box 96 Phone: 402-656-4505
211 E. Main 1-800-759-4950
Plymouth, NE 68424 Fax: 402-656-3182

www.plymouthelectric.com

SOLAR POWER YOUR FARM!

*GC Resolve is wanting to help make your farm or ranch more energy efficient.
Contact Graham Christensen to see how you can save money on your farm or ranch
while making your operation sustainable for future generations!*

GC Resolve

Grassroots Community Development, Mobilization & Education

www.GCResolve.com

SOLAR POWER YOUR FARM!

*GC ReVOLT is wanting to help you become energy independent.
Contact Graham Christensen at 402-217-5217 to see how you can save
with solar on your farm or ranch!*

GC ReVOLT

— A SOLAR & ALTERNATIVE ENERGY COMPANY —

www.GCReVOLT.com



523 Niobrara Ave
(308) 487-5500



Bank of Newman Grove

PO Box 479
Newman Grove, NE 68758
(402) 447 - 6211



Solar Heat & Electric

"Solar and energy conservation since 1983"



Michael Shonka

517 N
74th St
Omaha, NE 68114

402.590.5900
402.850.7973 cell

www.SolarOmaha.com
www.solarinnebraska.com

mshon-

HOLDREGE IRRIGATION, INC.

2011 4th Avenue
Holdrege, NE 68949
(308) 995-4000



Crossroads Cooperative

When you think Grain - Think Crossroads

Sidney
(800) 833-2951



Central Valley Irrigation
THE SMART INVESTMENT



3111 Antelope Avenue
Kearney, NE 68848
(308) 237-2268

1625 E Hwy 6
Holdrege, NE 68949
(308) 995 - 6583

1801 Plum Creek Pkwy

100% Grass-Fed Beef, Pork, and Dairy



Davey Road Ranch
Raymond, Nebraska

Stoltenberg Irrigation

Ed Stoltenberg



9012 West White Cloud Rd
Cairo, NE 68824

(308) 384-6741

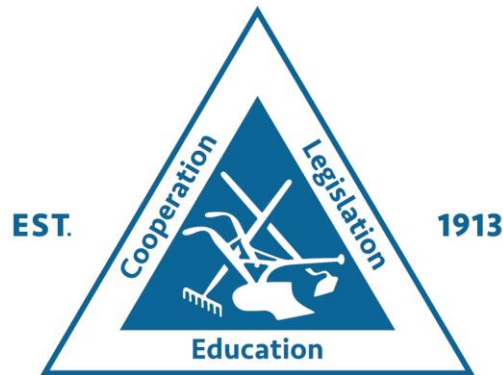

**Nebraska
Farmers Union**

Directory of Officers & Staff

December 2021

Nebraska Farmers Union State Office

1305 Plum Street
Lincoln, NE 68502

Phone: (402) 476-8815

Fax: (402) 476-8859

Web: www.nebraskafarmersunion.org

State President: John K. Hansen (Karen)

3540 Sewell

Lincoln, NE 68506

Email: john@nebraskafarmersunion.org

(402) 476-8608 Home

(402) 580-8815 Cell

Office Manager: Travis Waldron

6820 Ashbrook Dr #205

Lincoln, NE 68516

Email: travis@nebraskafarmersunion.org

(402) 476-8815 Office

(402) 759-2916 Cell

Board of Directors

1st District

Al Davis (Dottie)
66455 Ponderosa Drive
Hyannis, NE 69350

(308) 458-9948 Cell
(308) 458-2220 Ranch
OLOranch@gmail.com

2nd District

Jim Knopik (Carolyn)
52192 N. 180th Ave
Belgrade, NE 68623

(308) 536-2023 Home
(308) 550-0288 Cell
jknopik@hamilton.net

3rd District

Mary Alice Corman (Richard)
2129 Road 4400
Edgar, NE 68935

(402) 364-2436 Home
(402) 364-3079 Cell
maryalice_corman@yahoo.com

4th District State Vice President

Vern Jantzen (Dolores)
57975 721 Road
Plymouth, NE 68424

(402) 656-3382 Home
(402) 230-0011 Cell
vjantzen@windstream.net

5th District

Camdyn Kavan (Samantha)
4440 Hillside Street
Lincoln, NE 68506

(402) 580-7813 Cell
camkavan@gmail.com

6th District State Secretary

Graham Christensen
5653 S 186th Ave
Omaha, NE 68135

(402) 685-6269 Farm
(402) 217-5217 Cell
grahamchristensen11@gmail.com

7th District

Art Tanderup (Helen)
52343 875th Rd
Neligh, NE 68756

(402) 887-1396 Home
(402) 278-0942 Cell
helentanderup@gmail.com

Nebraska Farmers Union District Officers

President

Vice President

Secretary

District 1
Fall Elections

Vacant

Vacant

Vacant

District 2
Fall Elections

Lynn Belitz (Tracey)
48041 State Hwy 14
Fullerton, NE 68638
(308) 536-3255 Home
(308) 550-0859 Cell
lebelitz@aol.com

Roy Stoltenberg (Mary)
4656 N 90th Road
Cairo, NE 68824
(308) 381-0285 Home
(308) 379-3817 Cell
stolte@kdsi.net

Kristy Barnes
49360 811 Road
Greeley, NE 68842
(308) 428-3125 Home
(308) 750-0761 Cell

District 3
Fall Elections

Richard Corman (Mary Alice)
2129 Road 4400
Edgar, NE 68935
(402) 364-3080 Cell
rcorman@superior.net

Tom Genung (Cathie)
902 East 7th Street
Hastings, NE 68901
(402) 984-7548 Cell
tg64152@windstream.net

Darrel Buschkoetter (Kathy)
2482 Road X
Lawrence, NE 68957
(402) 756-7070 Home
(402) 469-3451 Cell
b4farm@gtmc.net

District 4
Fall Elections

Gayland Regier (Marcia)
21648 SW 45th Road
Beatrice, NE 68310
(402) 228-0631 Home
(402) 520-1094 Cell
garegier@hotmail.com

Bill Ripa (Rebecca)
1781 Co. Rd. O
Wilber, NE 68465
(402) 418-0433
wc3ripa@gmail.com

District 5
Fall Elections

Justin Orem (Lisa)
5008 Cresthaven Drive
Lincoln, NE 68516
(402) 570-8512 Cell
justinorem@gmail.com

Mike Evnen
3140 Mayflower Ave
Lincoln, NE 68502
(402) 540-6789 Cell
mevnen@gmail.com

Dan Griffith
13990 Adams Street
Lincoln, NE 68527
(402) 326-3296 Cell
griffithwindmill@gmail.com

District 6
Fall Elections

Paul Poppe
288 County Road 12 Blvd
Scribner, NE 68057
(402) 664-2713 Home
(402) 380-4508 Cell
plpoppe7@gmail.com

Bill Armbrust
8606 N 216th St
Elkhorn, NE 68022
(402) 689-6352 Cell
billarmbrust2016@gmail.com

Vic Jensen (Marlys)
3030 Co Rd P
Tekamah, NE 68061
(402) 687-2158 Home
vicandmarlys@hotmail.com

District 7
Fall Elections

Paul Theobald (Maureen)
85718 544 Ave
Osmond, NE 68765
(402) 369-2177 Cell
Ptheobald36@gmail.com

Keith Dittrich (Tammy)
53495 840th Road
Tilden, NE 68781
(402) 368-7786 Home
(402) 990-7570 Cell
k.dittrich@telebeep.com

Rich Johnson (Maureen)
P.O. Box 248
Tilden, NE 68781
(402) 368-2209 Home
(402) 750-7814 Cell
johnson_labs@yahoo.com

District 2

President

HALL COUNTY

Larry Knuth (Karen)
3554 W Wildwood Drive
Grand Island, NE 68803
(308) 384-7632 Home
(308) 390-2433 Cell

HOWARD/GREELEY COUNTIES

Kristy Barnes
49360 811 Road
Greeley, NE 68842-4287
(308) 428-3125 Home
(308) 750-0761 Cell

MERRICK COUNTY

Dale Nielson (Levada)
548 L Road
Chapman, NE 68827
(308) 986-2323 Home
(308) 383-9670 Cell
nielfarm@gpcom.net

NANCE COUNTY

Lynn Belitz (Tracey)
48041 State Hwy 14
Fullerton, NE 68638
(308) 536-3255 Home
(308) 550-0859 Cell
lebelitz@aol.com

SANDHILLS REGION (Brown, Cherry, Holt, Keya Paha, Rock)

Susan Straka-Heyden
46581 875th Rd
Stuart, NE 68780
(402) 760-1332 Cell
suzie_sl@hotmail.com

Vice President

Fred Rother (Wanda)
PO Box 284
Wolbach, NE 68882
(308) 246-5531 Home

Bill Rolf (Arlene)
49609 N 270th Ave
Fullerton, NE 68638
(308) 536-2976 Home

Lynda Buoy
87253 446th Ave
Bassett, NE 68714
(402) 684-2209 Home
(402) 760-0425 Cell
lazy1b@abbnebraska.com

Secretary

Roy Stoltenberg (Mary)
4656 N 90 Road
Cairo, NE 68824
(308) 381-0285 Home
(308) 379-3817 Cell
stolte@kdsi.net

Joan/Don Christensen
1414 Howard Avenue
St. Paul, NE 68873
(308) 754-4094 Joan
(308) 246-5500 Don

Jetta Von Ohlen (Fredie)
1594 5th Road
Chapman, NE 68827
(308) 986-2633 Home

Jim Knopik (Carolyn)
52192 N. 180th Ave
Belgrade, NE 68623
(308) 536-2023 Home
(308) 550-0288 Cell
jknopik@hamilton.net

Shannon Heyden
46581 875th Rd
Stuart, NE 68780
(402) 760-1027 Cell

District 3

President

Vice President

Secretary

ADAMS COUNTY

Phillip Grothen (Kim)
7305 W. Idlewilde Rd
Juniata, NE 68955
(402) 751-2525 Cell
pkgrothen@gmail.com

Kimberly Grothen (Phil)
7305 W. Idlewilde Rd
Juniata, NE 68955
(402) 751-2525 Cell
pkgrothen@gmail.com

HARLAN, PHELPS, & FRANKLIN COUNTIES

Alex Lush (Elise)
1907 23 Rd
Wilcox, NE 68982
(308) 991-2928 Cell
alexlush_1@hotmail.com

KEARNEY COUNTY

Kevin Raun (Jessica)
428 40th Road
Minden, NE 68959
(308) 830-1077 Home
(402) 756-0757 Cell
kjraun@gtmc.net

Melissa Florell (Clint)
2148 20 Road
Kearney, NE 68845
(308) 237-2026 Cell
Cmflorell@rcom-ne.com

NUCKOLLS/WEBSTER COUNTY

Richard Corman (Mary Alice)
2129 Road 4400
Edgar, NE 68935
(402) 364-2436 Home
(402) 469-3080 Cell
rcorman@superior.net

Mary Alice Corman (Richard)
2129 Road 4400
Edgar, NE 68935
(402) 364-2436 Home
(402) 364-3079 Cell
maryalice_corman@yahoo.com

Darrel Buschkoetter (Kathy)
2482 Road X
Lawrence, NE 68957
(402) 756-7070 Home
(402) 469-3451 Cell
b4farm@gtmc.net

District 4

President

GAGE/JEFFERSON COUNTY

Katie Jantzen
57975 721st Rd
Plymouth, NE 68424
(402) 239-9822 Cell
k_jantzen@hotmail.com

Vice President

John Regier
25762 SW 45th Rd
Beatrice, NE 68310
(402) 520-0070 Cell
jj.aa.rr@hotmail.com

Secretary

Marcia Regier
21648 SW 48th Rd
Beatrice, NE 68310
(402) 230-0342
marciaregier@hotmail.com

PAWNEE COUNTY

Dennis Schuster
7180 611 Avenue
Steinauer, NE 68441
(402) 865-4525 Home
(402) 228-6700
Drschuster48@gmail.com

Don Bausch
61272 Highway 4
Burchard, NE 68323
(402) 865-5255 Home

Harold Kettelhake (Diane)
61873 721 Road
Elk Creek, NE 68348
(402) 335-2870 Home

SALINE COUNTY

Nathan Deke
2190 County Road 1900
DeWitt, NE 68341
(402) 683-2985 Home

Vacant

Connie Deke (Lovellev)
2190 County Road 1900
DeWitt, NE 68341
(402) 683-2985 Home
conniedeke@yahoo.com

District 5

President

BUTLER/POLK COUNTIES

Vacant

Vice President

Vacant

Secretary

Vacant

LANCASTER COUNTY

Dan Griffith
13990 Adams St
Lincoln, NE 68527
(402) 326-3296 Cell
griffithwindmill@gmail.com

Wally Graeber
1324 S. 18th
Lincoln, NE 68502
(608) 800-1186 Cell
wagraeber@gmail.com

Mike Evnen
2140 Mayflower Ave
Lincoln, NE 68502
(402) 540-6789 Cell
mevnen@gmail.com

SEWARD COUNTY

Richard Hauder (Virginia)
2488 Van Dorn Road
Milford, NE 68405
(402) 761-2086 Home

District 6

President

BURT, THURSTON, & WASHINGTON COUNTIES

Vacant

Vice President

Vacant

Secretary

Vacant

DODGE COUNTY

Mike Williams
130 E 10th St
North Bend, NE 68649
(402) 652-3675 Office
(402) 720-2614 Cell
mike@agpmc.com

Paul Poppe
288 County Road 12 Blvd
Scribner, NE 68057
(402) 664-2713 Home
(402) 380-4508 Cell
plpoppe7@gmail.com

Andrew Tonnies (Kate)
958 County Road R
North Bend, NE 68649
(402) 590-7096 Cell
andrewtonnies@gmail.com

DOUGLAS COUNTY

Laura Priest
4910 California St. #2
Omaha, NE 68132
(402) 871-9076 Cell
laurapriest@gmail.com

Jason Westphal
3205 Poppleton Ave
Omaha, NE 68105
(402) 880-5232 Cell
fresty1@gmail.com

Laura Thomas
15354 Pratt Plaza #377
Omaha, NE 68116
(402) 297-4126 Cell
laura.renae.thomas@gmail.com

PLATTE COUNTY

Don Gasper, Sr. (Mary Lee)
51672 430th Ave
Lindsay, NE 68644
(402) 428-4500 Home
(402) 920-0302 Cell
dlgaspe@telebeep.com

Marian Hamling
100 E 1st St
Lindsay, NE 68644
(402) 428-3252 Home
marham@frontier.com

District 7

President

ANTELOPE/MADISON/PIERCE COUNTY

Rich Johnson (Maureen)
Box 248
Tilden, NE 68781
(402) 750-7814 Cell
johnson_labs@yahoo.com

Keith Dittrich (Tammy)
53495 840 Road
Tilden, NE 68781
(402) 990-7570 Cell
k.dittrich@telebeep.com

Ed Hansen
81360 535 Avenue
Newman Grove, NE 68758
(402) 750-2297 Cell
hansened07@yahoo.com

CEDAR/KNOX COUNTY

Linda Kleinschmit (Martin)
206 W Centre St
Hartington, NE 68739
(402) 254-3310 Home
(402) 841-9644 Cell
lindakl@ksu.edu

Ed Lange (Bernadette)
89237 563rd Avenue
Hartington, NE 68739
402-357-2446 Cell

Nebraska Farmers Union Foundation

2021 Board of Directors

NAME	POSITION/TERM LENGTH	TERM DEFINITION
Jeff Kirkpatrick, President 7300 Stevens Ridge Road Lincoln NE 68516 (402) 486-3593 Home (402) 202-4913 Cell jeffreyk97@gmail.com	Appointed by NeFU President 2 years 2019-2021	Term coincides with NeFU President Odd numbered years
Al Davis 66455 Ponderosa Drive Hyannis, NE 69350 (308) 458-9948 (Cell) OLOranch@gmail.com	NeFU Board Appointee 1 year	Selection made at NeFU Board of Directors reorganization meeting
John Hansen, Secretary 3540 Sewell Street Lincoln NE 68506 (402) 476-8608 Home (402) 476-8815 Office john@nebraskafarmersunion.org	NeFU President 2 years 2019-2021	Elected at state convention Odd numbered years.
Jeffrey Downing 8521 Northwoods Drive, Suite B Lincoln NE 68505 (402) 483-1045 Office (402) 616-3427 Cell jdowning@fumainsurance.com	State Manager Midwest Agency, LLC	Term coincides with the position as State Manager of Midwest Agency, LLC
Paul Poppe 288 County Road 12 Blvd. Scribner, NE 68057 (402) 664-2713 Home (402) 380-4508 Cell Plpoppe7@gmail.com	NeFU District President 2 years 2019-2022	Selected by NeFU District Presidents during convention in even numbered years.
Sally Herrin, Vice President 2945 Sherman Lincoln, NE 68502 (402) 429-7833 Cell sjherrinphd@gmail.com	Appointed by NeFU Foundation President 1 year	Selection made at the NeFU Foundation reorganization meeting at the first of each year
Ron Todd-Meyer 3800 NW 126 th Street Lincoln, NE 68524 (402) 879-5800 Cell ronmeyer46@gmail.com	Member at Large 1 year	Elected from the registered members at the NeFU annual convention

Farmers Union Insurance Agents

Regional Manager Jeffrey Downing 8251 Northwoods Drive, Suite B Lincoln, NE 68505 402-483-1045, Ext. 102 402-616-3427 CELL jdowning@fumainsurance.com	District Manager Kevin Herrold 8251 Northwoods Drive, Suite B Lincoln, NE 68505 402-601-6833 CELL kherrold@fumainsurance.com	Sales & Production Manager Terry Kirby 906 14th Street Central City, NE 68826 308-940-1373 CELL tkirby@fumainsurance.com
--	---	---

BASSETT
 Jack Olson
 202 East Hwy 20
 Bassett, NE 68714
 402-382-5030
 jolson@fumainsurance.com

BEATRICE
 Renee Bartlett
 301 S. 6th St., Ste 7
 Beatrice NE 68310
 402-230-3370
 402-430-4519 Cell
 bartlettinsurance1@gmail.com

Lillian Fritch
 104 N. 24th St
 Beatrice, NE 68310
 402-223-3312
 402-223-9630 Cell
 lillian@fritchins.com

CROFTON
 Pam Caba
 1124 West 2nd Street
 Crofton, NE 68730
 402-388-2659
 (402) 297-6860 Cell
 pcaba@windstream.net

DAVID CITY
 Hilary Christian
 375 E St
 David City, NE 68632
 402-367-4374
 402-429-3428 Cell
 hchristian@fumainsurance.com

ELKHORN
 Nicole Johnson
 1908 N. 203rd St.
 Elkhorn, NE 68022
 402-727-5060
 402-306-0505 Cell
 njohnson@fumainsurance.com

Ryan Scheetz
 1908 N. 203rd St.
 Elkhorn, NE 68022
 402-727-5060
 515-250-0260 Cell
 rscheetz@fumainsurance.com

FREMONT
 Nicole Tonjes
 747 N. Broad St.
 Fremont, NE 68025
 402-721-5442
 402-830-7093 Cell
 ntonjes@fumainsurance.com

Kenneth Troost
 747 N. Broad St.
 Fremont, NE 68025
 402-721-0700
 402-689-0199 Cell
 krtroost@yahoo.com

GRAND ISLAND
 Kyle Wade
 3221 Ramada Road #5
 Grand Island, NE 68801
 308-675-0559
 308-258-0472 Cell
 kwade@fumainsurance.com

Shanna Larsen
 3221 Ramada Road, Ste 5
 Grand Island, NE 68801
 308-675-0559
 308-370-2328 Cell
 slarsen@fumainsurance.com

HASTINGS
 Garret Yurk
 1021 West 2nd
 Hastings, NE 68901
 402-303-6194
gyurk@fumainsurance.com

Tommy Velasquez
 1021 West 2nd
 Hastings, NE 68901
 402-462-2683
 308-390-4783 – Cell
tvelasquez@fumainsurance.com

HOLDREGE
 Kenny Johnson
 406 East Avenue
 Holdrege, NE 68949
 308-995-2009
 308-991-8024 Cell
 kennyj@nfuic.net

Tye Johnson
 406 East Avenue
 Holdrege, NE 68949
 308-995-2009
 308-991-7687 Cell
 Johnson_tye@nfuic.net

HOWELLS
 Sara Crist
 221 Center St
 Howells, NE 68641
 402-986-1200
 scrist@fumainsurance.com

KEARNEY
 Curtis Hinrichs
 1617 W 39th Suite 8
 Kearney, NE 68845
 308-240-2277
 308-293-6527
 chinrichs@fumainsurance.com

Mike Whalen
 2318 1st Ave
 Kearney, NE 68847
 308-455-3535
 308-224-0670
 mwhalen@fumainsurance.com

LINCOLN
 Mark Kavan
 2120 S. 56th St, Ste 203
 Lincoln, NE 68506
 402-421-1921
 402-419-0987 Cell
 mkavan@fumainsurance.com

Lavelle McFarland
 8251 Northwoods Drive Suite B
 Lincoln, NE 68505
 402-640-3913 Cell
 lmcfarland@fumainsurance.com

Trista Williams
 2120 S. 56th Ste 203
 Lincoln, NE 68506
 402-975-2910 Cell
 twilliams@fumainsurance.com

NORTH PLATTE
 Clayton Schmitz
 114 N Commercial St
 Maywood, NE 69038
 308-362-4675
 308-362-9088 Cell
 cschmitzmidwest@gmail.com

PLATTSMOUTH
 Pam Caba
 316 Chicago Ave
 Plattsmouth, NE 68048
 402-296-5829
 402-297-6860 CELL
 pcaba@windstream.net

RED CLOUD
 Amber Conway
 122 West 4th Ave
 Red Cloud, NE 68970
 402-746-2708
 aconway@fumainsurance.com

Dan Conway
 122 West 4th Ave
 Red Cloud, NE 68970
 402-746-2708
 dconway@fumainsurance.com

ST. PAUL
 Jay Obermiller
 720 2nd Street
 St Paul, NE 68873
 308-754-4952
 308-750-1508 Cell
 jayo@obermillerinsinc.com

TEKAMAH
 Vicky Elliott
 239 S 13th Street
 Tekamah, NE 68061
 402-374-1134
 402-870-0112 Cell
 v.elliott@abnebraska.com

TILDEN
 Brian M. Koch
 107 East 2nd St
 Tilden, NE 68781
 402-368-5893
 402-990-9995 Cell
 briankoch28@gmail.com

Brian West
 107 E. 2nd St
 Tilden, NE 68781
 402-368-5893
 402-992-8217 Cell
 westmidwestreg.agency@gmail.com





Farm Credit
Services
of America

DISCOVER THE BENEFITS OF A LENDER THAT WORKS FOR YOU.

**Customer-owned, mission-driven, a valued
financial partner.**

We deliver the financial strength to help you grow, the competitive rates to give you an edge, and cash-back dividends that deliver something more. Discover a lender with the expertise, products, and services you'll find nowhere else.

Learn more by calling 800.884.FARM.

Agriculture Works Here.® > [FCSAmerica.com](https://www.fcsamerica.com)

Kelli T. / customer since 2001 >





NextEra Energy Resources, the world's largest generator of renewable energy from the wind and the sun, is proud to work with farmers to deliver affordable, home-grown energy for the state of Nebraska.

NextEraEnergyResources.com





Fostering economic growth

Through job creation and
community investments
we're creating positive
change throughout
Nebraska and America
us.orsted.com

Plum Creek Wind, Wayne County, NE



NEBRASKA'S GOLDEN TRIANGLE

NO STATE IS BETTER SITUATED FOR ETHANOL PRODUCTION

- ✓ Nebraska corn farmers are very efficient - producing over 1B bushels of high-quality corn. We are the third largest corn producer in the nation.
- ✓ Ethanol producers are efficiently making 3 gallons of ethanol, 16 lbs. of high quality livestock feed, and 3/4 of a lb. of distillers oil per bushel.
- ✓ The cattle sector provides high-quality, corn-fed beef to hungry consumers locally, throughout the country, and around the world.

These three components serve as a powerful economic engine for our state.



Nebraska Ethanol Board

**SUPPORT NEBRASKA AGRICULTURE
CHOOSE ETHANOL ON THE FARM & THE ROAD
E15 IS APPROVED FOR VEHICLES 2001 & NEWER
FLEX FUELS CAN USE BLENDS UP TO E85**



Fueled by
NEBRASKA



Moving Clean Energy Forward, Faster.

From utility-scale offtakers to corporate enterprises taking their first steps toward clean energy procurement, Apex creates long-term value and security in complete alignment with the needs of our partners.

Learn more about how our data-driven approach, deep experience, and an unrivaled pipeline of projects combine to optimize utility-scale wind and solar solutions.

Together, we can accelerate the shift to clean energy.



apexcleanenergy.com



Farmers Union Members,
NAU Country has the history, the experience, and the people to provide fast, simple solutions for your toughest crop insurance challenges.

Farmers Union partners with NAU Country Insurance Company to provide farmers with quality crop insurance, technology, and unequalled customer service! When you work with NAU Country, you are supporting Farmers Union and all that the organization stands for including policies that benefit family agriculture, educational opportunities that empower the next generation of farmers, and cooperative and rural development. Talk to your Nebraska Farmers Union Agent about NAU Country Today!

Nebraska Farmers Union

1305 Plum Street | Lincoln, NE 68502
402.476.8815



© 2019 NAU Country Insurance Company. All rights reserved. NAU Country Insurance Company and Nebraska Farmers Union are equal opportunity providers. QBE and the links logo are registered service marks of QBE Insurance Group Limited. NAU is a registered service mark of NAU Country Insurance Company.



**Invenergy proudly
supports Nebraska farmers**

Invenergy

invenergyllc.com    



54048 Hwy 20
Plainview, NE 68769
Phone: 402/582-4446
Fax: 402/582-3888
Husker Trading: 866-348-7537



Husker Ag is a farmer owned ethanol production facility built by Fagen Inc. of Granite Falls, MN and designed by ICM of Colwich, KS. Husker Ag expanded its operations in the fall of 2007. This expansion was designed and built by ICM. With the expansion, Husker Ag now utilizes over 35 million bushels of corn per year to produce about 110 million gallons of denatured ethanol. Husker Ag also produces about 550,000 tons of modified wet distillers' grain per year which is fed by area cattle feeders. Husker Ag currently employs 49 full time employees from several surrounding communities including: Norfolk, Pierce, Randolph, Osmond, Plainview, Creighton, Bloomfield, Brunswick, Elgin, and Tilden.



COMMUNITY ENERGY®



North Star Solar, MN (100 MW)

Leading in Renewable Energy means opening new markets and building new generation.

Community Energy has been a pioneer in renewable energy generation for 22 years, developing and financing 2.7 GW of renewable energy projects across the United States, including 2 GW of solar, and delivering the first solar and wind projects at scale in 12 states. Community Energy is a pure play developer with a 55+ person team that anticipates, originates, and develops competitively advantaged solar plus storage projects throughout the country. Community Energy has a large and diverse project pipeline in support of its mission to accelerate the transition to a 24/7 carbon-free grid.

Ethanol: The Right Fuel, Right Now



Benefits of Ethanol

Environment & Health

- Ethanol reduces greenhouse gases by 39% (USDA)
- Ethanol is a renewable energy source
- Ethanol's energy balance ratio is 2.3 to one, meaning that 2.3 units of energy are created for every one unit of energy required in additional inputs (USDA)
- Ethanol reduces CO₂ by 35%, particulate matter by 41%, and ozone by 22%
- Ethanol lowers carbon emissions now
- Ethanol adds octane and replaces cancer causing aromatics such as benzene, toluene, and xylene
- Corn oil derived from ethanol production is used to make biodiesel

Consumer

- Ethanol costs less - every percentage increase in an ethanol blend at the pump results in a lower-priced product for Nebraska consumers
- Ethanol means cleaner air for Nebraskans to breathe
- Ethanol enhances engine performance



Economic

- Nebraska is the number two ethanol producing state in the nation outputting 2.5 billion gallons per year
- Our ethanol industry represents a \$5 billion impact on Nebraska's economy
- 40% of Nebraska's corn crop begins its value-added journey at a Nebraska ethanol plant
- The protein value of corn is preserved and used by the animal feeding industry
- Nebraska's 24 plants directly employ over 1,300 people and provide an economic boost to rural areas

Who We Are

Renewable Fuels Nebraska (RFN) is the trade organization for Nebraska's ethanol industry. RFN serves as an industry resource encouraging public policy that ensures the growth and expansion of the nation's second largest renewable fuels industry.

Contact Us

Renewable Fuels Nebraska
1327 H Street, Suite 103
Lincoln, NE 68508
402.325.0045
renewablefuelsne.org



Proud Sponsor of Nebraska Farmers Union State Convention



Farmers Union Insurance

We have been writing insurance since 1945 and our local agents know the farm business. We also offer Home, Auto and Business Owners insurance. To locate a Farmers Union Agent in your area, please access the agent locator feature on our website, or just view the Nebraska Agents on the other side of this page.



www.farmersunioninsurance.com

Coverages underwritten by National Farmers Union Property and Casualty Company

“Building Stronger Communities”